

Engineering Approval Completion Certificate

Issued By: Auckland Council – Regulatory Engineering

Project:	Engineering Application - Major - Watermain Upgrade	
Consent Number:	ENG60351192	Approval Granted: 10/07/2020

Project Address:
1 Torokina Place Onehunga Auckland 1061

Applicant:
Kainga Ora - Urban Development Delivery Group
C/O Kainga Ora
PO Box 84143
Westgate
Auckland 0616

Note: A final Engineering Approval Completion Certificate (EACC) issued in respect to all the engineering works covered by the above Approval.

The Statement of Certification has been signed and dated by: Thanujah Haran on 7/12/2023

,
The As-built plan has been signed and dated by: Ryan Bruce Healey on 01/02/2024

,
Auckland Council Regulatory Engineering is satisfied upon reasonable grounds that: these works, certified by Thanujah Haran, have met the requirements of the Engineering Approval.

This Engineering Approval Completion Certificate is granted subject to the following conditions:

- That 24-hour access to public infrastructure on private land be provided to Auckland Council, Watercare and its representatives in accordance with the Local Government Act 2004.
- That a post-construction audit may be carried out of these works.
- That subsequent to this audit, if the works associated with this consent are found to be deficient in any way, remedial works and / or revised documentation may be required.

Signed for and on behalf of Council on this day: 3/09/2024



.....
Ahad Khan
Team Leader
Regulatory Engineering
Auckland Council

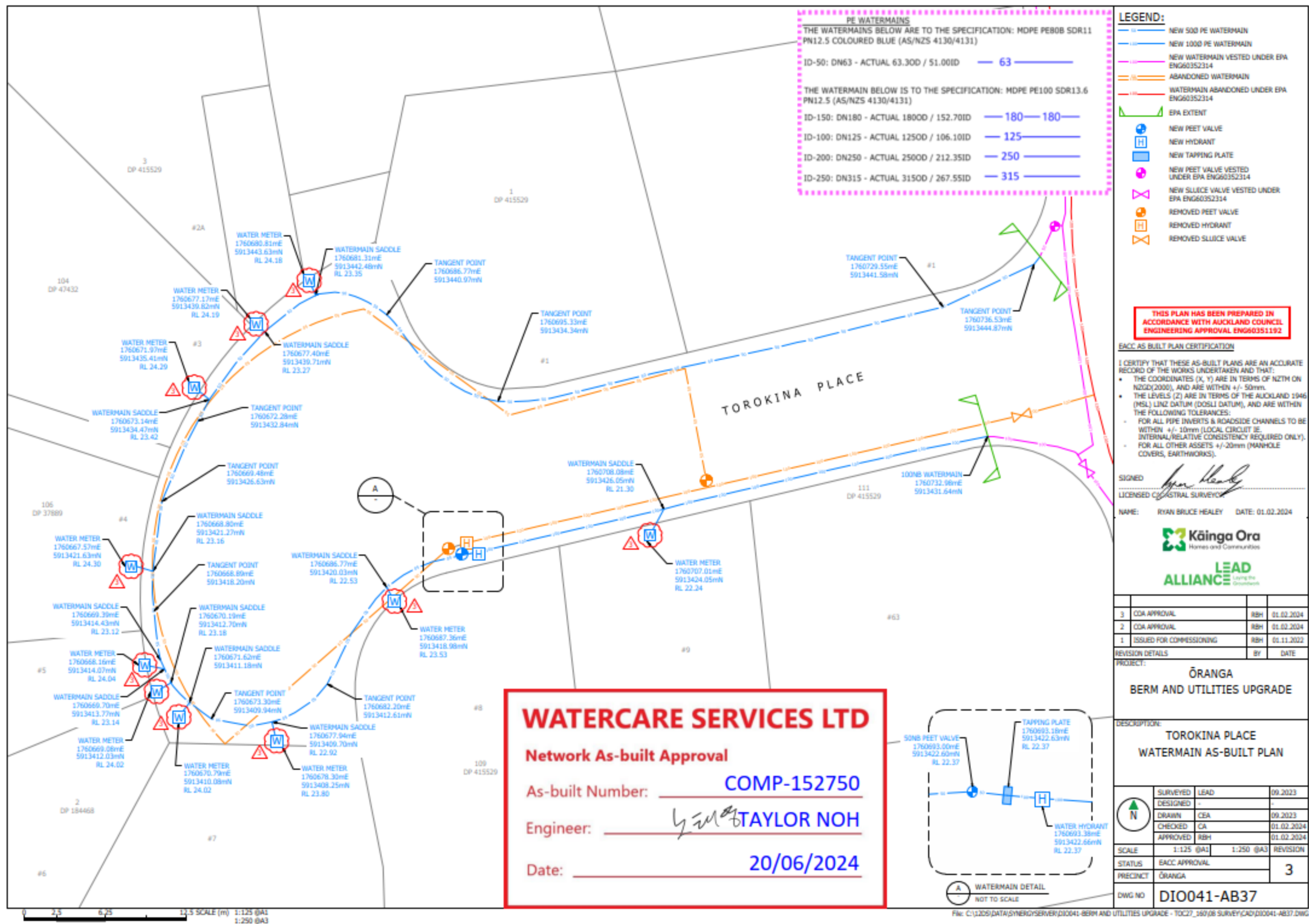



LEGEND:

CONCRETE FOOTPATH

BERM

TACTILE PAVER

EXTENT OF WORKS

THIS PLAN HAS BEEN PREPARED IN ACCORDANCE WITH AUCKLAND COUNCIL ENGINEERING APPROVAL ENG60351192

EACC AS BUILT PLAN CERTIFICATION

I CERTIFY THAT THESE AS-BUILT PLANS ARE AN ACCURATE RECORD OF THE WORKS UNDERTAKEN AND THAT:

- THE COORDINATES (X, Y) ARE IN TERMS OF NZTM ON NZGD(2000), AND ARE WITHIN +/- 50mm.
- THE LEVELS (Z) ARE IN TERMS OF THE AUCKLAND 1946 (MSL) LINZ DATUM (DOSLI DATUM), AND ARE WITHIN THE FOLLOWING TOLERANCES:
 - FOR ALL PIPE INVERTS & ROADSIDE CHANNELS TO BE WITHIN +/- 10mm (LOCAL CIRCUIT IE. INTERNAL/RELATIVE CONSISTENCY REQUIRED ONLY).
 - FOR ALL OTHER ASSETS +/-20mm (MANHOLE COVERS, EARTHWORKS).

SIGNED

LICENSED CADASTRAL SURVEYOR

NAME:

RYAN BRUCE HEALEY

DATE:

05.12.2023

Kāinga Ora
Homes and Communities

LEAD
ALLIANCE
Laying the Groundwork

1	FOR AS-BUILT	RBH	05.12.2023
REVISION DETAILS		BY	DATE

PROJECT:

ŌRANGA
BERM AND UTILITIES UPGRADE

DESCRIPTION:

TOROKINA PLACE
ROADING AS-BUILT PLAN

	SURVEYED	LEAD	11.2023
	DESIGNED	-	-
	DRAWN	CEA	11.2023
	CHECKED	CA	24.11.2023
	APPROVED	RBH	05.12.2023

SCALE	1:150 @A1	1:300 @A3	REVISION
STATUS	EACC APPROVAL		1
PRECINCT	ŌRANGA		
DWG NO	DIO041-AB103		

Plot Date: 3:49:34 pm, 5 December 2023, MARTIN PAGET

0 3 7.5 15 SCALE (m) 1:150 @A1 1:300 @A3

File: C:\12DS\DATA\SYNERGYSERVER\DIO041-BERM AND UTILITIES UPGRADE - TOC27_160\08 SURVEY\CAD\DIO041-AB103.DWG